

# Patient report

Bio-Rad                      DATE: 10/18/2019  
D-10                         TIME: 04:35 PM  
S/N: #DJ4I016123        Software version: 4.30-2  
Sample ID:                 10521583  
Injection date             10/18/2019 04:09 PM  
Injection #: 31             Method: HbA1c  
Rack #: ---                 Rack position: 4

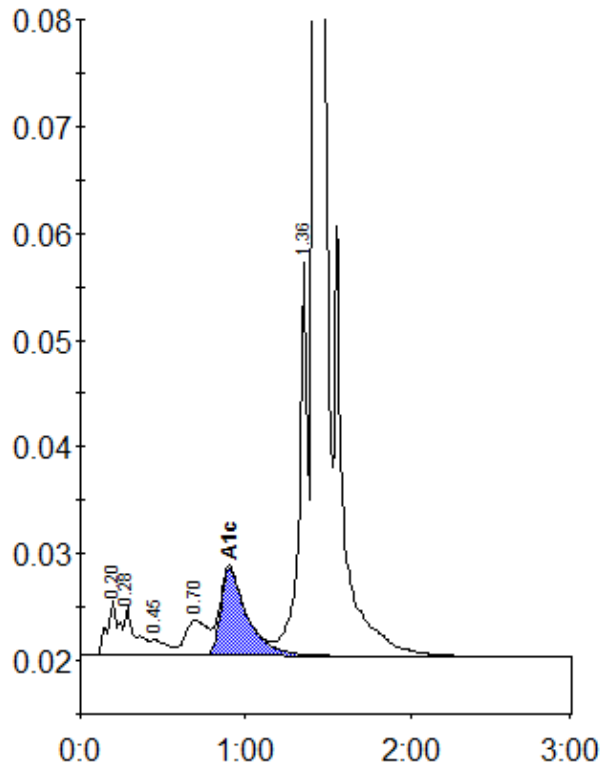

Peak table - ID: 10521583

Peak	R.time	Height	Area	Area %
A1a	0.20	5181	25482	1.2
A1b	0.28	4532	21093	1.0
F	0.45	1485	10333	0.5
LA1c/CHb-1	0.70	3313	30509	1.4
A1c	0.90	8178	91449	5.9
P3	1.36	36859	130036	5.9
A0	1.42	645684	1896897	86.0
Total Area:		2205799		

Concentration:	%
A1c	5.9